

RSR were tasked
to **install** and **manage**
the works to provide
Electric Vehicle Charging.



E-Commerce Giant – Bristol

Project Type: E-Commerce

Project Length: 5 weeks

Our team have worked with the global e-commerce company on several projects, and throughout this time, built a strong and reliable relationship, for future projects.

RSR were tasked to install and manage the works to provide Electric Vehicle Charging. The work involved electrical mains upgrade, civils and small electrical power units.

We worked closely with our client to help design an install that would suit the clients needs. RSR communicated with our client and sub-contractors very closely and issued weekly reports, managed the programme of works, made sure we worked to the scope of works and handed over on time and in budget.

From working closely with our client and understanding how they work; we created a car park layout. RSR installed a crash barrier at the back of each parking bay, created a one-way system for easy access in and out, future proofed by adding 10m extension leads on the charging points to access all charging connection points on all types of van.

The work involved **electrical** mains **upgrade**, civils and small **electrical power units**.



Scope of works

Design, Supply and Installation of the following:

- 400A mains distribution upgrade with Mains shutdowns
- Installation of mains and feeder boards within GRP enclosure to meet safety standards
- Installation of data connection points for EV charging posts
- Underground electrical ducting and trench works
- Electric Vehicle Charging post installation
- Design and application of road line markings
- Installation of crash barrier systems
- EV Charging Points Reliability and Certification Testing

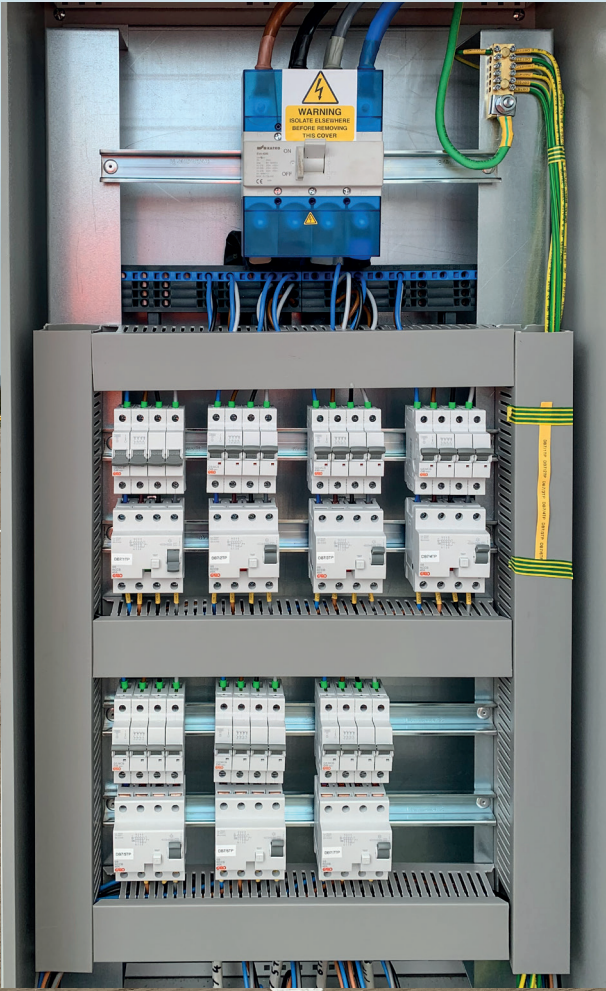

eCommerce





☎ 01908 218830

🌐 www.rsr.co.uk

✉ info@rsr.co.uk

📍 Lumen House Rockingham Drive Linford Wood Milton Keynes MK14 6LY